

MANDATORY DISCLOSURE

<p>1.Name of the Institution:</p>	<p>Nanjiah Lingammal Polytechinc College Sirumugai Road,Mettupalayam-641301 MOBILE NUMBER: 8668181886 E-Mail:318nlp@gmail.com Website:www.nlptc.org</p> 
<p>2.Name and Address of the trust/society/company:</p>	<p>TAMILNADU KALVI KAPPU ARAKATTALAI 77,BAZULLAH ROAD,CHENNAI-600017 MOBILE NUMBER: 9943567622 E-Mail:318nlpcollege@gmail.com Website:www.nlptc.org</p>
<p>3.Name and address of the Vice chancellor/Principal/Director:</p>	<p>Tmt .J. KOUSALYA M.E, M.I.S.T.E NANJIAH LINGAMMAL POLYTECHINC COLLEGE MOBILE NUMBER: 8668181886 E-Mail:318nlp@gmail.com Website:www.nlptc.org</p>
<p>4.Name of the affiliating University</p>	<p>DOTe, Guindy,Chennai-600025, TamilNadu,India, Website: https://dte.tn.gov.in/</p>

5.Governance:

a.Members of the board and their brief Background:

- 1.Thiru.N.krishnaswamy - Managing Trustee
2. Justice R.Ragupathi - Joint Managing Trustee
3. Thiru R.Velliangri,Retd DSP -Trustee
4. Thiru V.S.Thambu - Trustee
- 5.Thiru.P.S.V.Rajendran - Trustee
- 6.Thiru O.Arumugasamy - Advisor
- 7.Er.S.Gnana Sekaran -Trustee

b.Members of academic advisory body:

- Dr. A. M. Natarajan ,B.E., M.SC.,
Ph.d., -Principal CEO, KPR Institute of
Technology
- Dr. K. T. Varatharajan, M.E, Ph.d., -Rtd Chief Engineer TNEB
- Dr. M. Rangasamy ,M.sc, Ph.d., -Rtd professor TNAU
- Thiru H. Chandrakumar B.E., -Rtd Chief Manager-ITI Palakad.
- Dr.P.R.Subbiyan Ph.d., -Registrar(Rtd),TNAU,Coimbatore
- Thiru K.Jayaprakash -Aluminus Industriallist,padiyanur.
- Thiru A.Deventhiran -Retd DEO,Erode.
- Dr.P.Rajendran M.A., M.A., M.Ed.,
M.Phil. D.L.W.O.Ph.D., -Secretary
- Tmt J. Kousalya,M.E., M.I.S.T.E -Principal, NLPTC

c.Frequency of the board meeting and academic advisory body: **Twice a Year**

d. ORGANIZATION CHART

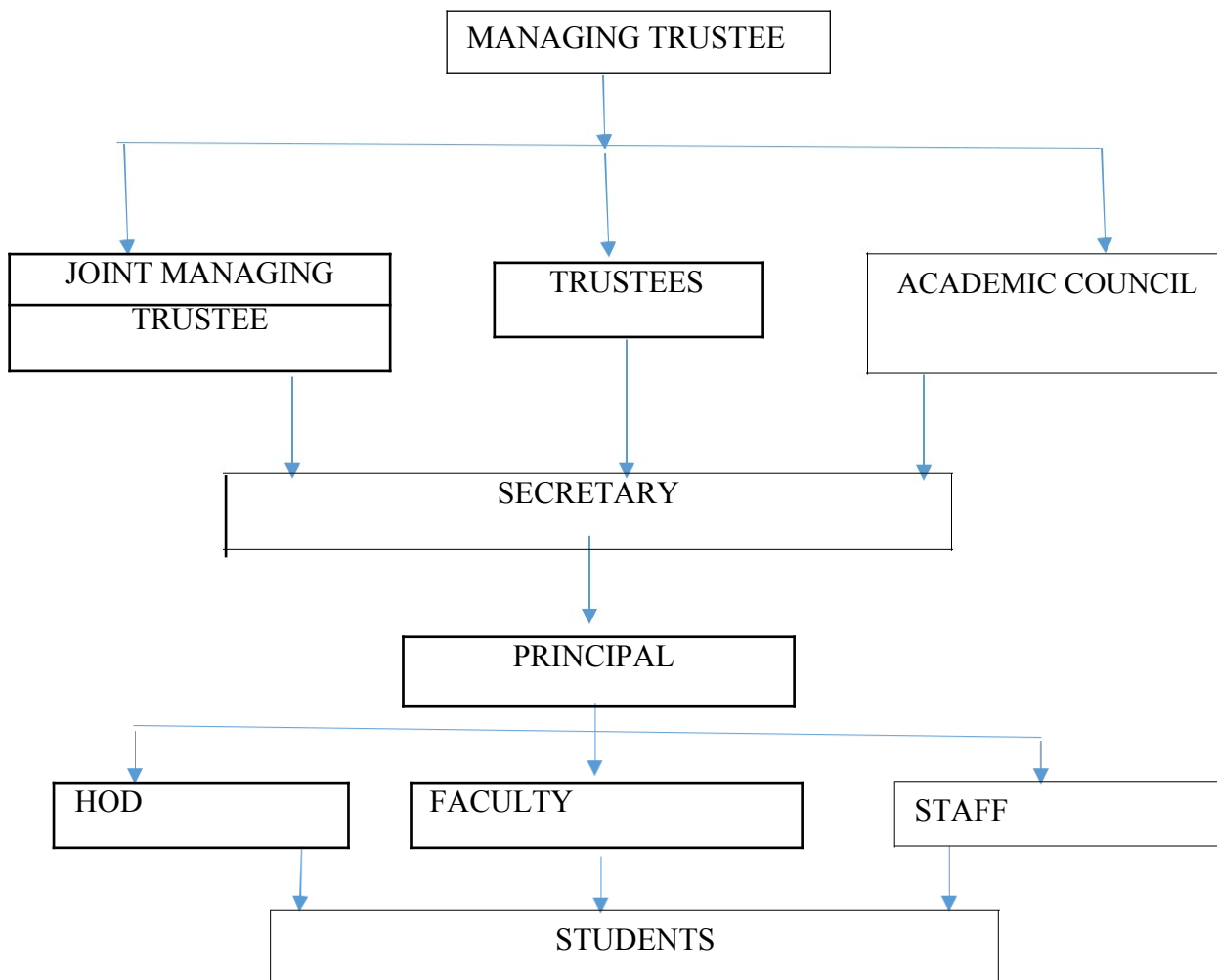

f. Mechanism/Norms and Procedure for democratic/good Governance

- Board of Trustees
- Governing council
- Planning and monitoring board
- Institution Academic Committee
- Department Advisory Board
- Academic Advisory Board
- Anti Ragging Committee
- Online Grievance Redressal System
- SC/ST Committee
- Sexual Harassment Redressal Committee

SEXUAL HARASSMENT REDRESSAL COMMITTEE

S.No.	Name of the Members	Designation	Contact Number
1.	Tmt. J. Kousalya	Principal	8668181886
2.	Tmt. M. Sunitha	Senior Lecturer/Maths	9943301866
3.	Tmt. K. Kavitha	HOD/Civil	9842113896
4.	Tmt. C. Nalini	HOD/EEE	9843423666
5.	Tmt. N. Vimala	Lecturer/ECE	9865022036
6.	Tmt. P. Karpagam	HOD/Computer	9442619900
7.	Selvi N.Harshavarthini	II Year / Computer	8754068975
8.	Selvi B.Harshini	III Year / ECE	9600352041

INTERNAL COMPLAINT COMMITTEE

S.No.	Name of the Members	Profession	Contact Number
1.	Tmt. P. Karpagam, HOD/Computer	Chair Person	9442619900
2.	Tmt. M. Sunitha, Senior Lecturer/Maths	Member	9943301866
3.	Tmt. C. Nalini, HOD/EEE	Member	9843423666
4.	Tmt. N. Vimala, Lecturer/ECE	Member	9865022036
5.	Thiru M. Sambathkumar, HOD/Basic Engg.	Member	9994553056
6.	Tmt. D.Jeevarathinam, Instructure/EEE	Member	8838829618
7.	Tmt. R.Amuthaveni, Instructure/Computer	Member	9688495090
6.	Selvi R . S a m e e n a , II Year /Computer	Student	6379277577
7.	Selvi U. Parveena, II Year / Computer	Student	6384150306
8.	Selvan T.Deepan Prasanth II Year/Mech	Student	9994244935

SC/ST COMMITTEE

S.No.	Name of the Members	Profession	Contact Number
1.	Tmt. J. Kousalya, Principal	Chairman	8668181886
2.	Thiru M. S Sukumar, Senior Lecturer/Civil	Member	9500203412
3.	Tmt. C. Nalini, HOD/EEE	Member	9843423666
4.	Tmt.S.Thenmozhi, Lecturer/English	Member	9442636979
5.	Tmt. R. Nagraj, Senior Lecturer /Computer	Member	9791836177

6.	Selvi A.Archana, II Year / Computer	Student	9786259082
7.	Selvan M . L a k s h e n s u g a n , II Year / EEE	Student	9344264496

ANTI RAGGING COMMITTEE

S.No.	Name of the Members	Profession	Contact Number
1.	Tmt. J. Kousalya, Principal	Chairman	8668181886
2.	Thiru Navaneethan Krishnan, Inspector of Police Mettupalayam	Member	9444175797
3.	Thiru K.K.Gopal, Block Development Officer [Karamadai Panchayat]	Member	9442210605
4.	Thiru M. Sambath Kumar, HOD/Basic Engg.	Member	9994553056
5.	Tmt. K. Kavitha, HOD/Civil	Member	9842113896
6.	Thiru B. Kaviraj, Lecturer/EEE	Member	9629099432
7.	Tmt. N. Beulah, HOD/ECE	Member	8344751930
8.	Tmt. P. Karpagam, HOD/Computer	Member	9442619900
9.	Selvan L . Manneeswaran, II Year / Mech	Member	9344514947
10.	Selvan P.Mathankumar II Year/Mech	Member	7604988454

Grievance Redressal Committee

S.No.	Name of the Members	Profession	Contact Number
1.	Tmt. J. Kousalya,	Principal	8668181886
2.	Thiru M. Sambath Kumar	HOD/Basic Engg.	9994553056
3.	Tmt. K. Kavitha	HOD/Civil	9842113896
4.	Thiru J. Jebasteen	HOD/Mech	9443878865
5.	Thiru M.Saravana Kalimuthu	HOD/AT	9865776432
5.	Tmt. C. Nalini	HOD/EEE	9843423666
6.	Tmt. N. Beulah	HOD/ECE	8344751930
7.	Tmt. P. Karpagam	HOD/Computer	9442619900

PROGRAMMES:

Name of the programmes approved by AICTE:

Diploma in Civil Engineering

Diploma in Mechanical Engineering

Diploma in Automobile Engineering

Diploma in Electrical and Electronics Engineering

Diploma in Electronics and Communication Engineering

Diploma in Computer Engineering

Diploma in Artificial Intelligence and Machine Learning

ADMISSION

Admission Procedure

Nanjiah Lingammal Polytechnic College in Coimbatore warmly welcomes the talented students who are enthusiastic to explore more in their educational career and be an example for the future generation in the society.

Being one of the leading educational institution in Coimbatore polytechnic colleges, our renowned management and experienced academic staffs motivate our students to reach great heights academically and professionally.

Eligibility for Admission to First Year

A Pass in SSLC with eligibility for admission to +2 Higher Secondary courses of study in Tamilnadu or any other qualification recognized as equivalent to pass in SSLC (or) X standard of Tamilnadu Higher Schools recognized by the Directorate of School Education /Board of Secondary Education, Tamilnadu.

Eligibility to the Direct Second Year of Diploma Courses in Engineering

A pass in +2, Higher Secondary course (Academic/Vocational) or ITI of study in Tamilnadu or any other qualification as equivalent to pass in HSC or Course of Tamilnadu Higher Secondary Schools recognized by the Directorate of School Education/ Board of Higher Secondary Education, Tamilnadu.

Candidates who have passed the qualifying examinations in March or earlier examinations of the succeeding academic year are eligible for admission.

Age Limit

No Age Limit

Admission Procedure

- a) Apply in the prescribed form.
- b) All entries in the application must be entered by the candidate in his/her own handwriting.
- c) Three Photo copies of Community certificate, Mark sheet, Transfer certificate and five passport size photographs are to be enclosed with the application.
- d) The hardcopy of application should be sent to

The Principal,

Nanjiah Lingammal Polytechnic College,

Sirumugai Road, Mettupalayam 641 301,

Coimbatore District.

The following Certificates in Original should be produced at the time of Admission/Interview:

1. SSLC or Equivalent mark sheet.
2. HSC Mark sheet or Equivalent (For Direct II Year)
3. Transfer Certificate.
4. Conduct Certificate from the Head of the Institution.
5. Community Certificate.
6. Aathar Card Xerox.
6. Certificate regarding sports and extra curricular activities.
7. Certificate of permanent residence (Nativity Certificate) from Headquarters Thasildar in Tamilnadu, if required.

Note:

Original certificates and photo copies of TC produced at the time of admission will not be given back under any circumstances. Candidates are advised to take sufficient number of xerox copies to apply for Scholarship etc.,

11.	Criteria and Weightages for Admission			
i.	Describe each criterion with its respective weightages i.e. Admission Test, marks in qualifying examination etc.	Admission Test		marks
		AS PRESCRIBED BY GOVT.		
ii	Mention the minimum level of acceptance, if any	OFTAMILNADU		
iii	Mention the cut-off levels of percentage and percentile score of the candidates in the admission test for the last three years	2019-20	2020-21	2021-22
		Refer 6 Department data		
iv	Display marks scored in Test etc. and in aggregate for all candidates who were admitted	Admission is based mark scored in SSLC,+2		
12.	List of Applicants			
i	List of candidate whose applications have been received along with percentile/percentage score for each of the qualifying examination in separate categories for open seats. List of candidate who have applied along with percentage and percentilescore for Management quota seats	List of Management Student submitted based on B form		
13.	Results of Admission Under Management seats/Vacant seats	2019-20 — -	2020-21 — -	2021-22 — -
i	Composition of selection team for admission under Management Quota with the brief profile of members (This information be made available in the public domain after the admission process is over)	Principal		
ii	Score of the individual candidate admitted arranged in order of merit	As per B-Form		
iii	List of candidate who have been offered admission	As per B-Form		
iv	Waiting list of the candidate in order of merit to be operative from the last date of joining of the first list candidate	There is no waiting list candidates for AY 2020-21 and 2021-22		
v	List of the candidate who joined within the date, vacancy position in each category before operation of waiting list	As per B-Form		

Information of Infrastructure and Other Resources Available

Number of Class Rooms and size of each	13 Nos and 77Sqm
Number of Tutorial rooms and size of each	3 Nos and 78Sqm
Number of Laboratories and size of each	29 Nos
Number of Drawing Halls with capacity of each	01 No and 215 Sqm
Number of Computer Centres with capacity of each	01 No and 160
Central Examination Facility, Number of rooms and capacity of each	Available
Barrier Free Built Environment for disabled and elderly persons	Available
Occupancy Certificate	Available
Fire and Safety Certificate	Available
Hostel Facilities	Available for both boys and girls.

Library

Number of Library books	23,225	
Titles	6755	
Journals available (program-wise)	24+1	
List of online Journals subscribed	National	International
ECE	Available	Available
CSE	Available	Available
AUTO	Available	Available
EEE	Available	Available
MECH	Available	Available
CIVIL	Available	Available
e- Library facilities	Available	

Laboratory and Workshop

List of Major Equipment/Facilities each Laboratory and Workshop: **As per curriculum**

List of facilities available

Computing Facilities

Internet Bandwidth	300 Mbps
Number and configuration of system	263
Total number of system connected by LAN	263
Major software package available	49
Special purpose facilities available	Yes

Games and Sports Facilities

Name of game / sports	Available number of field / court
Kabaddi	1
Basketball(Synthetic)	1
Volleyball	1
Ball Badminton	1
Football	1
Track & Field	1
Table tennis	1
Carrom	4
Chess	3

Extra –Curricular Activities : <https://www.nlptc.org/extra-curricular-activities>

Teaching Learning Process

Curriculum and syllabus for each of the programmes as approved by the University	As per DOTE regulation
Academic calendar of the year	www.nlptc.org

<p>Internal Continuous Evaluation System and place</p>	<p>The institution strictly follows the evaluation Procedure prescribed by the affiliating university. The evaluation weightage is 25% for continuous assessment tests and 75% for the end-semester.</p> <p>The academic calendar for each semester is prepared in line with the University schedule of events, which provides the information on scheduled timetable for internal assessments, model examinations and the tentative schedule of University practical examinations; in regard to this the students can plan the course of action.</p> <p>The question paper pattern for the internal examinations have been standardized by the institution, similar to that of University end semester question paper containing Part A, Part B and Part C questions as applicable.</p> <p>Internal assessment I covers Unit I and II, Internal assessment II covers Unit III and IV and model examination covers the entire syllabus of a particular course.</p> <p>With regards to the tests, faculties prepare question paper which they give to the exam cell and it is distributed to the students at the time of assessment.</p> <p>Student marks are intimated to the students immediately after the completion of assessment and the same is communicated to their parents through PROGRESS CARD. Retests / Improvement tests / COACHING CLASS are conducted for students who fail to secure minimum percentage of marks.</p> <p>The academic performance of the student and attendance of the student are maintained and recorded in each department.</p>
<p>Student's assessment of Faculty, System in place</p>	<p>Online feedback available</p>